

# YORK TOWNSHIP SECTION 23 R 13 TWP 10 MORGAN COUNTY, OHIO

PIN	Owner	LegalDescr	Acres	VOL	PAGE	Survey_Ref
190-003-580-0	BAKER JOSHUA A	R13 T10 S23 SD 11	81.67	OR222	1	NoSurvey.pdf
190-003-560-0	BARKMAN JAMES A & CHRIST	R13 T10 S23 SD 2 SUR	40.93	OR198	36	NoSurvey.pdf
190-000-330-0	BARNES WILLIAM M	R13 T10 S23 SD14	2	OR199	268	YRK-0257.pdf
190-000-560-0	BROOKS RUSSELL W & SHER	R13 T10 S23 SD 1 SUR	40.25	OR214	2121	YRK-0172.pdf
190-001-640-0	FERRELL BURL L	R13 T10 S23 SD 5	37	OR88	484	NoSurvey.pdf
190-003-140-0	HREHA JOHN R JR & KIMBERL	R13 T10 S23 SD 12 SUR	3	OR222	522	NoSurvey.pdf
190-003-130-0	HREHA JOHN R JR & KIMBERL	R13 T10 S23 SD 8 SUR	80.5	OR222	522	NoSurvey.pdf
190-003-150-0	HREHA JOHN R JR & KIMBERL	R13 T10 S23 SD 16 SUR	1.061	OR222	522	YRK-0031.pdf
190-003-000-0	LANDERMAN KATRINA E IRR T	R13 T10 S23 SD 7	40.81	OR234	3780	NoSurvey.pdf
190-004-580-0	SCHROCK LEON	R13 T10 S23 SD 9	40.19	OR231	4063	NoSurvey.pdf
190-001-650-0	SCHROCK LEON	R13 T10 S23 SD 13	0.2	OR231	4063	NoSurvey.pdf
190-004-760-1	SMITH JEFFREY D & LYNNE R	R13 T10 S23 SD 19	4.421	OR235	5309	YRK-0121.pdf
190-004-760-2	SMITH JEFFREY D & LYNNE R	R13 T10 S23 SD 20 SUR	27.232	OR235	5309	YRK-0258.pdf
190-004-760-0	SMITH LYNNE R & JEFFREY D	R13 T10 S23 SD 3-4	126.58	OR204	166	NoSurvey.pdf
190-004-740-0	SMITH RITA J ET 5 AL	R13 T10 S23 SD 6	36.56	OR196	476	NoSurvey.pdf
190-000-120-0	SMITH RITA J ET5AL	R13 T10 S23 SD 15	1	OR196	476	YRK-0257.pdf
190-004-780-0	SNYDER CHARLES R & SUE A	R13 T10 S23 SD 17 SUR	34.925	OR186	611	YRK-0046.pdf
190-004-780-2	SNYDER CHARLES RAY & SU	R13 T10 S23 SD 18 SUR	4.765	OR186	611	YRK-0077.pdf
190-004-740-1	TURNER ROBERT JR	R13 T10 S23 SD 21	0.94	OR232	1604	YRK-0257.pdf
190-005-590-0	WILLIAMS MICHAEL V	R13 T10 S23 SD 10	40	OR230	357	NoSurvey.pdf

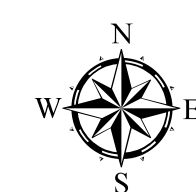

Boundaries			
	Hydro		Section
	Roads		Lot
	County		Parcel
	Township		ROW

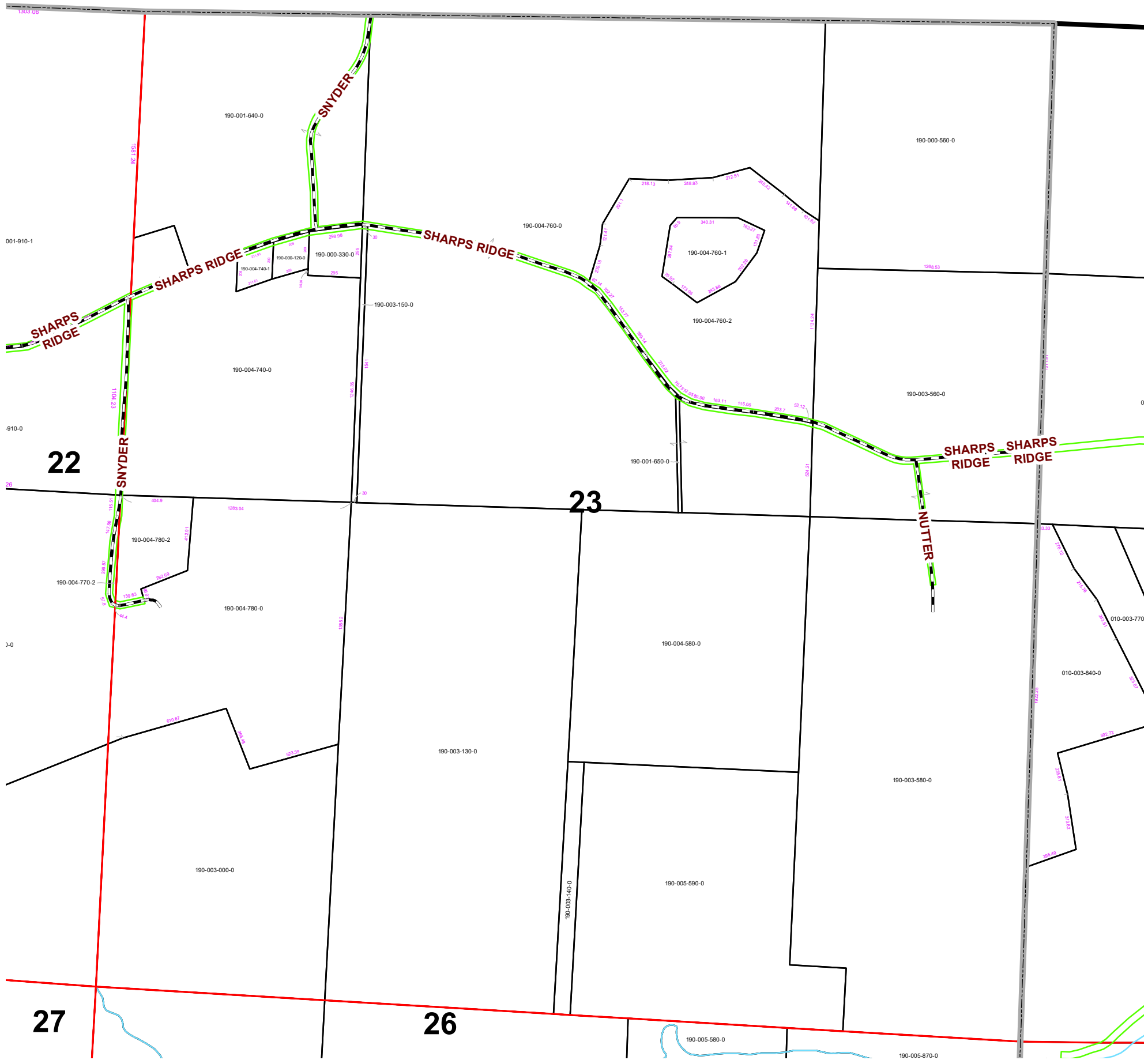

Disclaimer: The information that these maps contains is for reference purposes only. Please bring any erros to the attention of the Engineer's Office staff. Thank you

Source: Morgan County Engineer's Office  
 Author: Marcia Wolfe  
 Date: 02/10/20

